

PERMIT
CITY OF NAPOLEON, OHIO — DEPT. OF BUILDING & ZONING
255 W. Riverview Avenue, Napoleon, Ohio 43545 (419) 592-4010

Permit No. 224 Date April 7, 1981
 Job Location 85 Joliette Valuation \$ 47,000
 Owner Jim Eisaman Address 20 Capri
 Contractor Beck's Construction Telephone No. 592-8307
 Address 11-622, Rd. M, Rt. 3, Napoleon, Ohio
 Electric Contractor _____
 Plumbing Contractor _____
 Mechanical Contractor _____

This permit is issued for work described in the plans, specifications, and/or application submitted, as approved by the Building Commissioner of the City of Napoleon, Ohio. Work shall conform to all pertinent construction and land use Codes and Ordinances.

Work Information:

Residential Commercial _____ Industrial _____
No. dwelling units
 New Construction Addition _____ Remodel _____
 Brief Description of Work New earth sheltered home

ISSUED BY Richard G. Hayman DEPT. OF BUILDING & ZONING
Building Official

PAID
APR 8 1981
CITY OF NAPOLEON

It is the owners or contractors responsibility to call the Building Department for the following (X) inspections:

- Footing excavation prior to placing concrete.
- Footing drains and foundation prior to backfill.
- Prepared sub-grade prior to placing concrete floor slab.
- Sanitary sewer
- Rough-in electrical, plumbing and service framing prior to installing wall board.
- Final electrical, plumbing and heating.
- Final building inspection, prior to occupancy.

PERMIT & FEES

Building Permit	\$ XXXX <u>79.50</u>
Electrical Permit	\$ <u>21.00</u>
Plumbing Permit	\$ <u>8.00</u>
Mechanical Permit	\$ <u>6.00</u>
Demolition Permit	\$ _____
Zoning Permit	\$ <u>-0-</u>
Sign Permit	\$ _____
Water Tap	\$ <u>300.00</u>
Sewer Tap	\$ <u>60.00</u>
Temp. Elec.	\$ <u>10.00</u>
Other	\$ _____
TOTAL FEES	\$ <u>484.50</u>
LESS FEES PAID	\$ <u>-0-</u>
BALANCE DUE	\$ <u>484.50</u>

Permit is not valid until all fees are paid in full, and shall be void if work is not started within six months of date above.

PERMIT

CITY OF NAPOLEON, OHIO — DEPT. OF BUILDING & ZONING
255 W. Riverview Avenue, Napoleon, Ohio 43545 (419) 592-4010

Permit No. 224 Date April 7, 1981
 Job Location 85 Jolietta Valuation \$ 47,000
 Owner Jim Eisaman Address 20 Capri
 Contractor Beck's Construction Telephone No. 592-8307
 Address 11-622, Rd. M, Rt. 3, Napoleon, Ohio
 Electric Contractor _____
 Plumbing Contractor _____
 Mechanical Contractor _____

This permit is issued for work described in the plans, specifications, and/or application submitted, as approved by the Building Commissioner of the City of Napoleon, Ohio. Work shall conform to all pertinent construction and land use Codes and Ordinances.

Work Information:

Residential Commercial _____ Industrial _____
No. dwelling units
 New Construction Addition _____ Remodel _____
 Brief Description of Work New earth sheltered home

ISSUED BY _____ DEPT. OF BUILDING & ZONING

PAID

It is the owners or contractors responsibility to call the Building Department for the following (X) inspections:

APR 8 1981

CITY OF NAPOLEON
PERMIT & FEES

- Footing excavation prior to placing concrete.
- Footing drains and foundation prior to backfill.
- Prepared sub-grade prior to placing concrete floor slab.
- Sanitary sewer
- Rough-in electrical, plumbing and service framing prior to installing wall board.
- Final electrical, plumbing and heating.
- Final building inspection, prior to occupancy.

Building Permit	\$ 79.50 79.50
Electrical Permit	\$ 21.00
Plumbing Permit	\$ 8.00
Mechanical Permit	\$ 6.00
Demolition Permit	\$ _____
Zoning Permit	\$ -0-
Sign Permit	\$ _____
Water Tap	\$ 300.00
Sewer Tap	\$ 60.00
Temp. Elec.	\$ 10.00
Other	\$ _____
TOTAL FEES	\$ 484.50
LESS FEES PAID	\$ -0-
BALANCE DUE	\$ 484.50

Permit is not valid until all fees are paid in full, and shall be void if work is not started within six months of date above.

INSPECTION RECORD

UNDERGROUND			ROUGH-IN			FINAL		
Type	Date	By	Type	Date	By	Type	Date	By
PLUMBING	Sewer Connection		Drainage, W. & Vent			Drainage, W. & Vent		
	Building Sewer		Water Piping			Water Heater		
	Water Piping		Condensate Lines			Backflow Prevention		
			Indirect Waste					
ELECTRICAL	Floor Ducts Raceways		Rough Wiring			FINAL APPROVAL		
	Conduits & or Cable		Conduits/ Cable			Electric Mtr. Clearance		
	Grounding & or Bonding		Service Panel			Signs		
			Switchboard					
			Subpanels					
MECHANICAL	Refrigerant Piping		Refrigerant Piping			Duct Insulation		
	Ducts/ Plenums		Ducts/ Plenums			Chimney(s)		
			Ventilation Supply			Furnace(s)		
			Exhst.			FINAL APPROVAL		
	Location, Set-backs, Esmt(s)		Wall Construction			Fireplace Chimney		
BUILDING	Excavation		Crawl Space			Attic		
	Footings & Reinforcing		Floor System(s)			Special Insp Reports Rec'd		
	Sub-soil Drain		Roof System			Smoke Detector		
	Foundation Walls		Fire Wall(s)			Demolition (sewer cap)		
	Floor Slab		Roof Cover			Building or Structure		
			Roof Drain					
FINAL APPROVAL			Certificate of Occupancy Issued			# 248		
BLDG. DEPT.								

APPLICATION FOR PERMIT TO TAP SEWER

(Print or Type)

Owner JIM EISAMAN NO. 581-3
Address 20 Capri BLDG. PERMIT 224
Contractor BEUK'S CONST PERMIT FEE \$ 60⁰⁰
Address 11622 Rd. M NAP. Tel. 592-8307 DATE PAID 4-9-81
for office use only

LOCATION OF CONNECTION
Street and No. 85 JOLIETTE Sanitary Storm
Lot No. 68 Subdivision Riv. Hgts. Size of Tap _____
Size and Type of Sewer _____ ALL WORK MUST BE INSPECTED

I certify that the sewer will be used only as indicated and no other Drainage will be connected.
Date _____ Signature _____ owner-builder-agent
do not write below this line

INSPECTION RECORD

Date Inspected _____ Size and Type of Sewer 4" PVC
Location FRONT Depth See DRWG Type of Test N/A
INFO Rec'd.
Inspected and Approved By: Bruce W. ... Inspector 4-16-81 Date
Additional Information NOT INSPECTED

Send copy to: JIM EISAMAN

SKETCH OF INSTALLATION

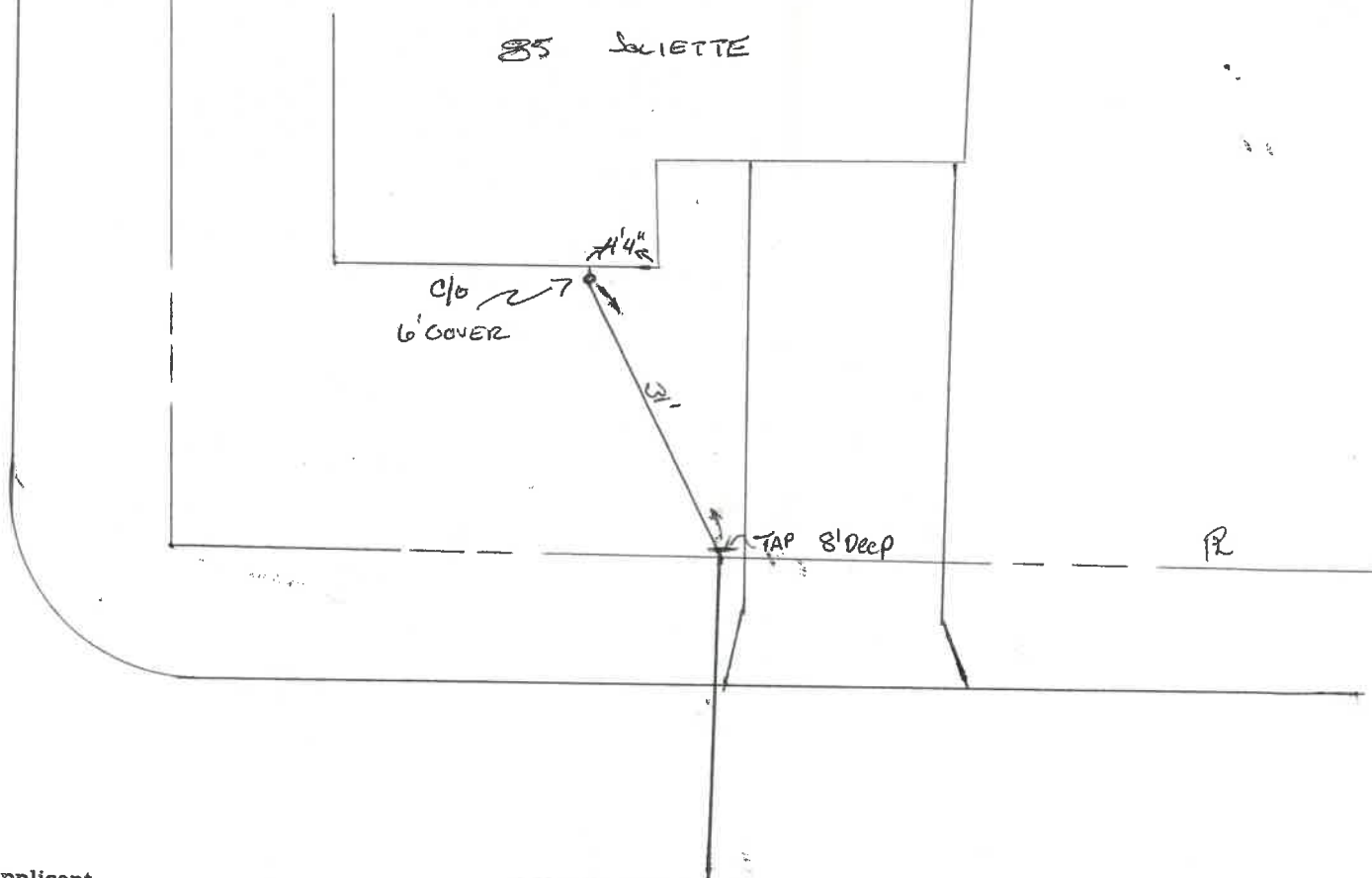

White-Applicant

Yellow-Building Dept.

Pink-Clerk-Treasurer

CITY OF NAPOLEON
BUILDING INSPECTION DEPARTMENT
APPLICATION FOR BUILDING PERMIT
(Please print or type)

The undersigned hereby makes application for construction, installation, or alteration work as herein specified, agreeing to do all such work in strict accordance with the City of Napoleon's adopted Building Codes.

Location of project 85 LOUETTE
Riveria Hts Cost of project 47,000
Owner's Name Jim Eisman Address 20 Capri
Contractor Beck's Const. Telephone No. 592 8307
Address 11622 Napoleon 0

Lot Information: (Not required for siding job)
Lot No. 68 Subdivision Riveria Hts.
Zoning District _____ Lot Size _____ ft. X _____ ft. Area _____ sq. ft.
Setbacks: Front _____ Right Side _____ Left Side will send Rear _____

Work Information:
Residential Commercial _____ Industrial _____
New Construction Addition _____ Remodel _____
Accessory Building _____ Siding Wood.

Brief Description of Work: New Earth Sheltered
home (Specific Type)
Size: Length 49 Width 30 No. of Stories one
Area: 1st Floor 1290 sq. ft. Basement _____ sq. ft.
2nd Floor _____ sq. ft. Accessory Bldg. _____ sq. ft.
3rd Floor _____ sq. ft. Grass 520 sq. ft.

Additional Information: _____

APPLICATION FOR PERMIT SHALL BE ACCOMPANIED BY TWO COMPLETE SETS OF PLANS INCLUDING: ELEVATIONS, FLOOR PLANS, CROSS SECTIONS AND PLOT PLAN. IF ADDITION OR REMODELING, SHOW ALL EXISTING STRUCTURES AND THEIR SIZE AND LOCATION. ALL PLANS SHALL BE DRAWN TO SCALE.

Date 4/6/81 Applicant's Signature Robert L Beck

224

7932

CITY OF NAPOLEON
BUILDING INSPECTION DEPARTMENT
APPLICATION FOR ELECTRICAL PERMIT
(Please print or type)

The undersigned hereby makes application for installation or replacement of electrical equipment as herein specified, agreeing to do all such work in strict accordance with the City of Napoleon's adopted Electrical Codes.

Owner's Name _____ Address _____

Electrical Contractor _____ Telephone No. _____

Address _____

General Contractor _____ Telephone No. _____

Address _____

Location of Project _____ Cost of Project _____

Work Information:

Residential Commercial _____ Industrial _____

No. Units

New Service Change _____ Rewiring _____ Additional Wiring _____

Brief Description of Work: New Earth sheltered Home

Size of proposed service entrance 200 Number of new circuits 16

Type of proposed service entrance Underground _____ Overhead _____

Require Temporary Electric yes (Yes or No)

Total Floor Area - Commercial and Industrial only _____ sq. ft.

Additional Information: _____

*Ground fault circuit interrupter protection is required on all 120-volt single phase, 15 and 20 amp. Circuits which are part of a temporary electric service; and also on bathroom, outdoor, and garage receptacles in all dwelling units. Art. 210-8 N.E.C.

*Application for permit shall be accompanied by two complete sets of plans including: Electrical layout and riser diagram. (For commercial and industrial work only).

Date _____ Applicant's Signature Robert J Beck

PERMIT NO. 224
PERMIT FEE 21.00

CITY OF NAPOLEON
 BUILDING INSPECTION DEPARTMENT
 APPLICATION FOR PLUMBING PERMIT
 (Please print or type)

The undersigned hereby makes application for the installation or replacement of plumbing work as herein specified, agreeing to do all such work in strict accordance with the City of Napoleon's adopted Plumbing Codes. (1, 2 and 3 family dwelling units only).

Owner's Name _____ Address _____

Plumbing Contractor _____ Telephone No. _____

Address _____

General Contractor _____ Telephone No. _____

Address _____

Location of Project _____ Cost of Project _____

Work Information:

No. of dwelling units 1 New Replacement _____ Addition _____

Brief description of work: Earth Sheltered home

Is water tap required yes Size ~~3/4"~~ 1" Type of Pipe plastic

Is sewer tap required yes Size 4 Type of Pipe plastic

Type of Water Distribution pipe 3/4 copper

Type of Drainage, Waste and Vent Pipe 4 plastic

Size of main building drain 4 Size of main vent pipe 2"

Water closets 1 Bathtubs 1 1 1/2 Shower ~~1 1/2~~ 2"
 No. Trap Size No. Trap Size

Lavatories 1 1 1/4 Kitchen Sink 1 1 1/2 Disposal yes 1 1/2
 No. Trap Size No. Trap Size No. Trap Size

Dishwasher 1 1 1/2 Clothes Washer 1 2" Other _____
 No. Trap Size No. Trap Size No. Trap Size

All installations are subject to plumbing tests and/or inspections.

Date _____ Applicant's Signature Robert J. Best

PERMIT NO. 224
 PERMIT FEE \$ 8.00

100/11/1-25/16

CITY OF NAPOLEON
BUILDING INSPECTION DEPARTMENT
APPLICATION FOR HEATING PERMIT
(PLEASE PRINT OR TYPE)

224

\$ 6.00

The undersigned hereby makes application for the installation, replacement or alteration of a heating system or device as herein specified, agreeing to do all such work in strict accordance with the City of Napoleon's adopted Mechanical Code for 1, 2 and 3 Family Buildings.

Owner's Name _____ Address _____

Contractor's Name _____ Address _____ Tel. _____

BUILDING INFORMATION:

Single Family _____ Double Family _____ Multiple _____ New Construction _____

Addition _____ Remodel _____ Replacement _____ No. of Stories _____

DESCRIPTION OF WORK

Heating System - Warm Air Hot Water _____ Steam _____ Electric _____

Unit Heaters _____ Unit Gas Heaters _____ Other _____

Type - Gravity _____ Forced Radiant _____

No. of Thermostatical Heating Zone One

Hot Water - One Pipe _____ Two Pipe _____ Series Loop _____

Electric Heat - No. of Circuits _____ Other _____

Total Heat Loss of Area to be Heated 12,960 Btu.

Rated Capacity of Furnace/Boiler 110,000 Btu.

No. of Furnaces 1 No. of hot Air Runs 6

No. of Hot Water Radiators _____ Type of Fuel Gas

Heating Units Located: Crawl Space _____ Floor Level Suspended _____

Roof or Exposed to Outside Air _____ Attic Other _____

APPLICATION FOR PERMIT SHALL BE ACCOMPANIED BY TWO COMPLETE SETS OF PLANS INCLUDING: LOCATION OF FURNACE OR UNIT HEATERS AND SIZE AND LOCATION OF FEEDER DUCTS AND RETURN AIR DUCTS. ALL PLANS SHALL BE DRAWN TO SCALE.

ESTIMATED COST OF COMPLETED PROJECT: _____

DATE _____ APPLICANT'S SIGNATURE Robert J Beck
OWNER CONTRACTOR-AGENT

on Superintendent

Date 4-781

Inspector - Building Department

Proposed installation of 1" water tap

No. 85 LOUIETTE

Lot # 68

Not Approved

Date 4-10-81

10' West
main says on ~~North~~ Side of
10' West of Cent

DRAWING FOR BUILDING PERMIT

LOT No. 68, RIVIERA HEIGHTS SUBDIVISION, SECOND ADDITION

FOR: BECK CONSTRUCTION COMPANY.



Scale 1" = 30'

72

Joliette Drive 60' R/W

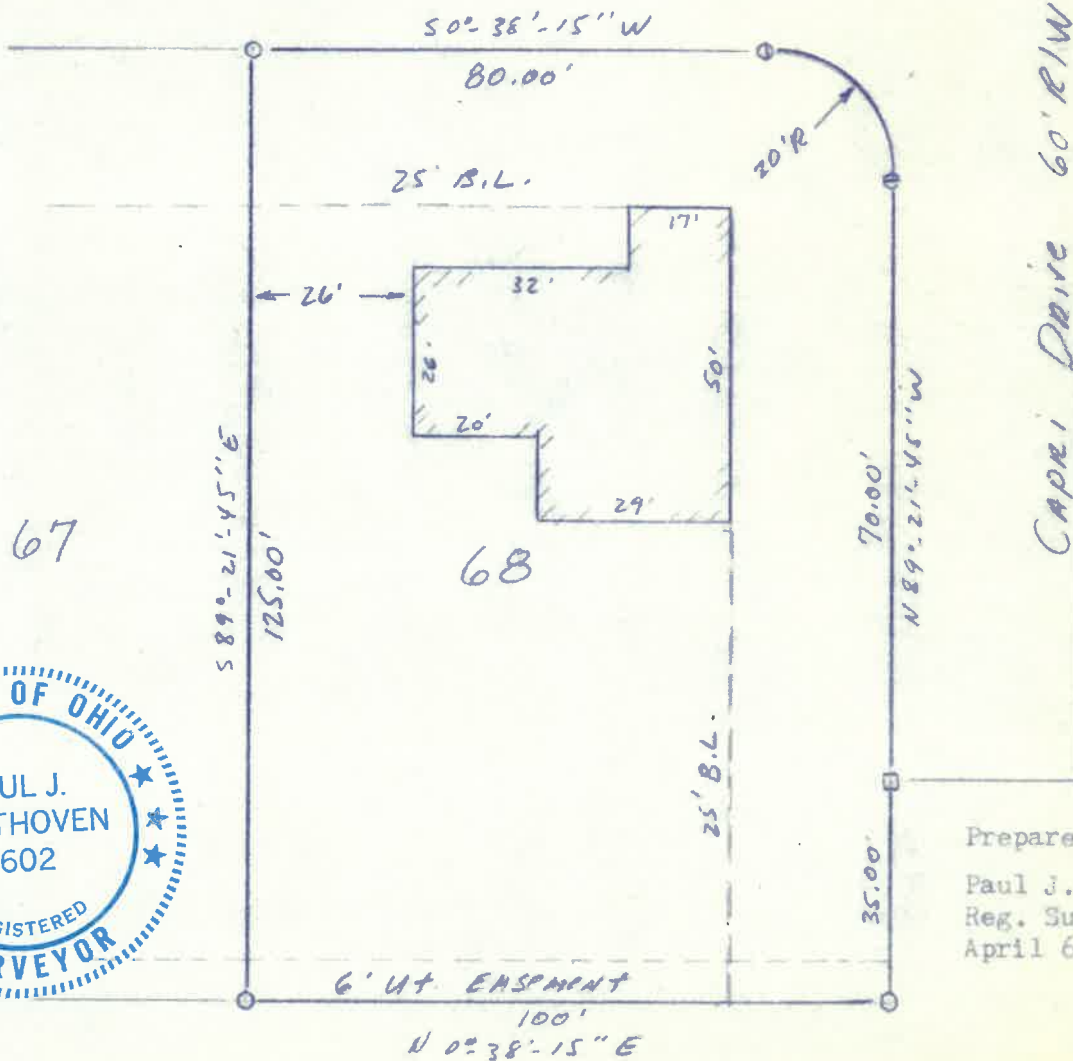

Prepared by;
Paul J. Westhoven
Reg. Surveyor No. 5602
April 6, 1981.

